

CloverLea

Block 1, Section 1

HOMES SOLD

- Lot 45-Madison Elv2
- Lot 46-Jefferson
- Lot 47-Madison
- Lot 48-Baldwin
- Lot 49-Savannah
- Lot 50-Benson
- Lot 51-Savannah
- Lot 52-Baldwin
- Lot 53-Emerson
- Lot 54-Madison
- Lot 55-Madison Elv2
- Lot 56-Baldwin
- Lot 57-Jackson
- Lot 58-Benson
- Lot 59-The Carlton
- Lot 60-Abington
- Lot 61-Madison
- Lot 62-Jackson
- Lot 63-Jackson
- Lot 64-Madison Elv. 2
- Lot 65- Carlton Elv2
- Lot 66-Benson
- Lot 67-Jackson

The Benson
 1831 Canter Drive
 Lot 44, Blk 1, Sec 1
 Two-Story w/ Basement
 4 Bedrms /2.5 Baths
 Master on the Main
 2-Car Att Garage
 \$359,950

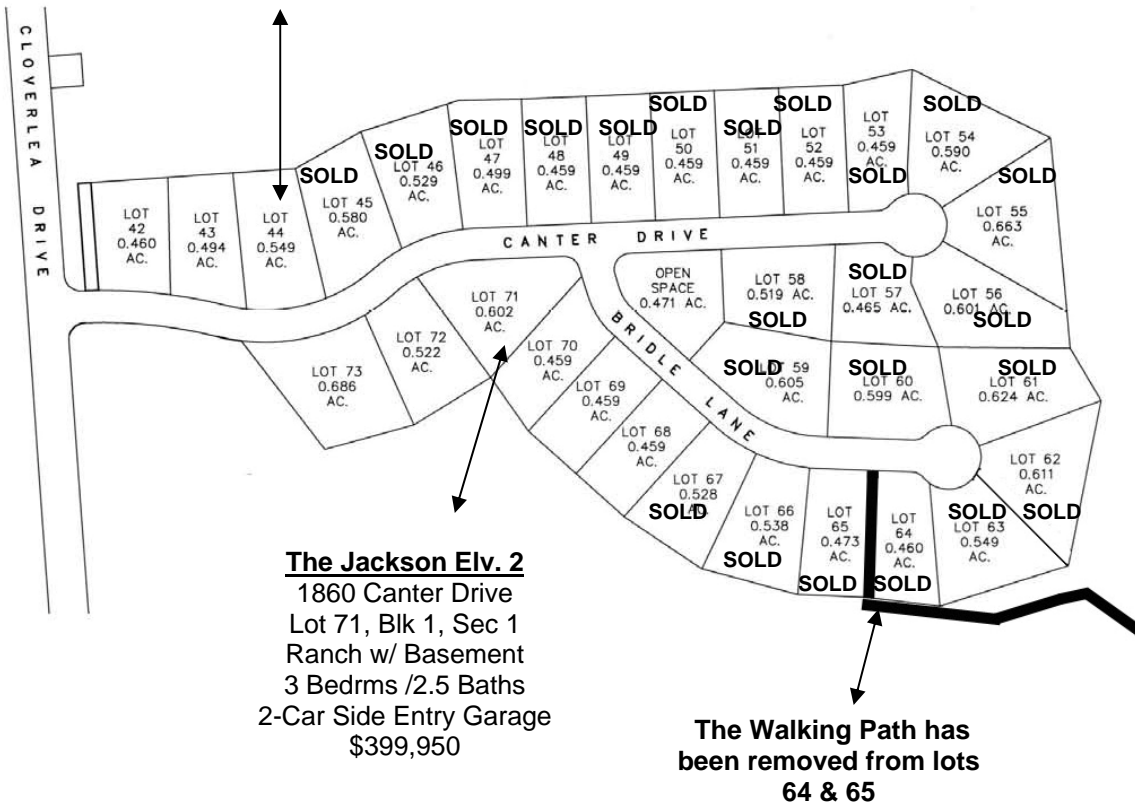

The Jackson Elv. 2
 1860 Canter Drive
 Lot 71, Blk 1, Sec 1
 Ranch w/ Basement
 3 Bedrms /2.5 Baths
 2-Car Side Entry Garage
 \$399,950

**The Walking Path has
 been removed from lots
 64 & 65**

Availability and Prices are subject to change without notice.

Call Kathy Gentry, New Homes Sales Manager, 540-776-7503 to check availability or for REALTOR® packages, special Builder Contract, Addendum and POA documents.



Fralin & Waldron, Inc.
 Builders & Developers